DiaKompNet
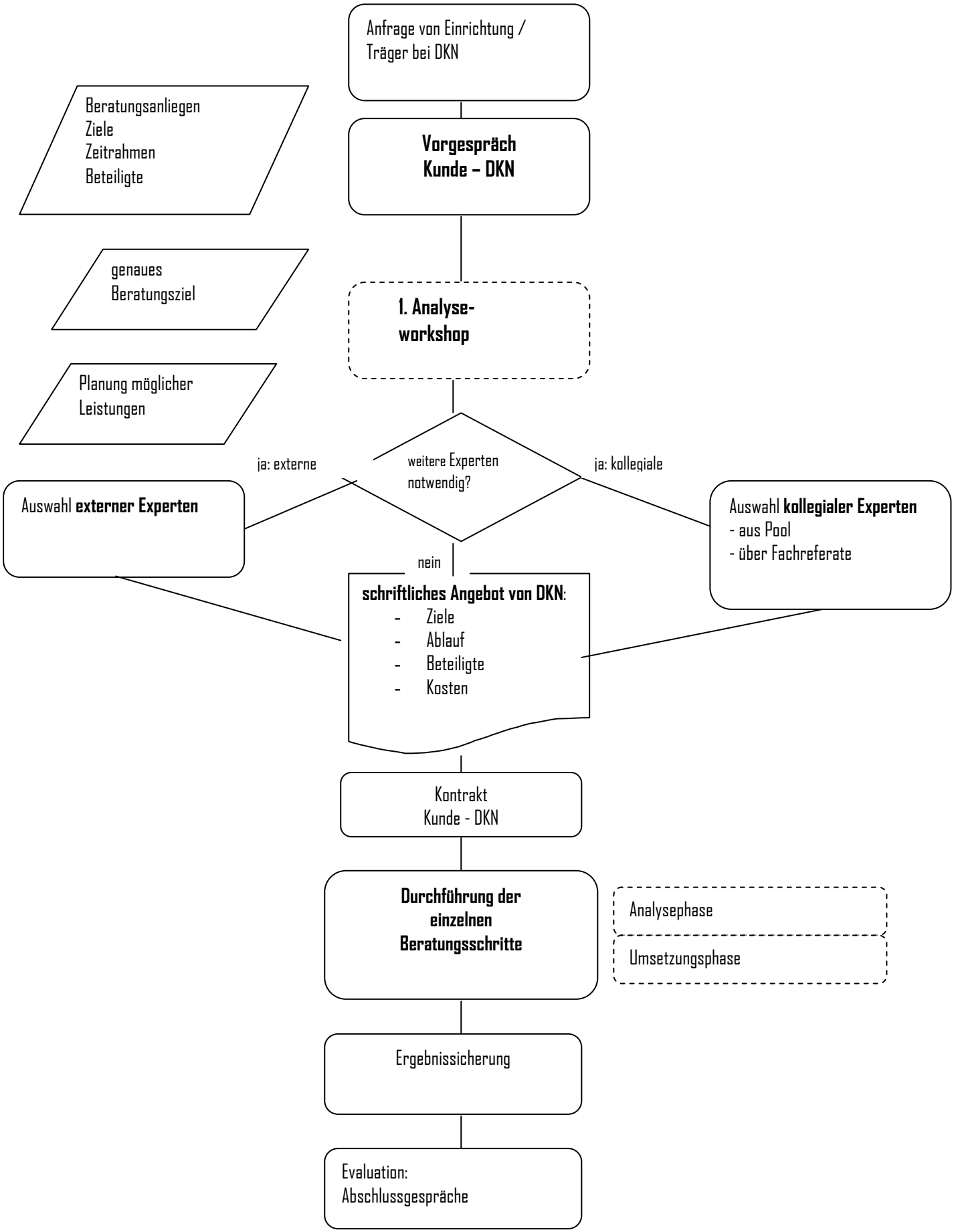
DiaKompNet Beratungsprozess - Ablaufschema